

Dinah Island ILUA

This agreement area covers all lands and waters within
the external boundary on Lot 746 on CP896888.

Note

Data Reference and source

- Cadastral data Department of Natural Resources and Mines, Qld (Feb 2015).

Prepared by Geospatial Services, National Native Title Tribunal (21 July 2016)



National
 Native Title
 Tribunal

Indigenous Land Use Agreement

Dinah Island

LEGEND

Agreement Area

Land Tenure

Freehold is uncoloured

- Aboriginal Freehold
- Convertible Lease
- Other Lease
- Pastoral Lease
- Reserve/Park
- Unallocated Land

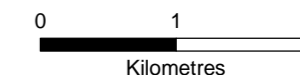

Geocentric Datum of Australia 1994

Prepared by:
 Geospatial Services, National Native Title Tribunal
 21/07/2016

Data Sources:
 Agreement boundary compiled by National Native Title Tribunal based on information or instructions provided by the applicants. Cadastral data sourced from Department of Natural Resources and Mines, Qld (August 2015).

© Commonwealth of Australia 2016
 The Registrar, the National Native Title Tribunal and its staff, members and agents and the Commonwealth (collectively the Commonwealth) accept no liability and give no undertakings guarantees or warranties concerning the accuracy, completeness or fitness for purpose of the information provided.
 In return for you receiving this information you agree to release and indemnify the Commonwealth and third party data suppliers in respect of all claims, expenses, losses, damages and costs arising directly or indirectly from your use of the information and the use of the information you obtained by any third party.

